

Room 630

Event Date:

Room 630

Event Name:

Facilities Setup Time:

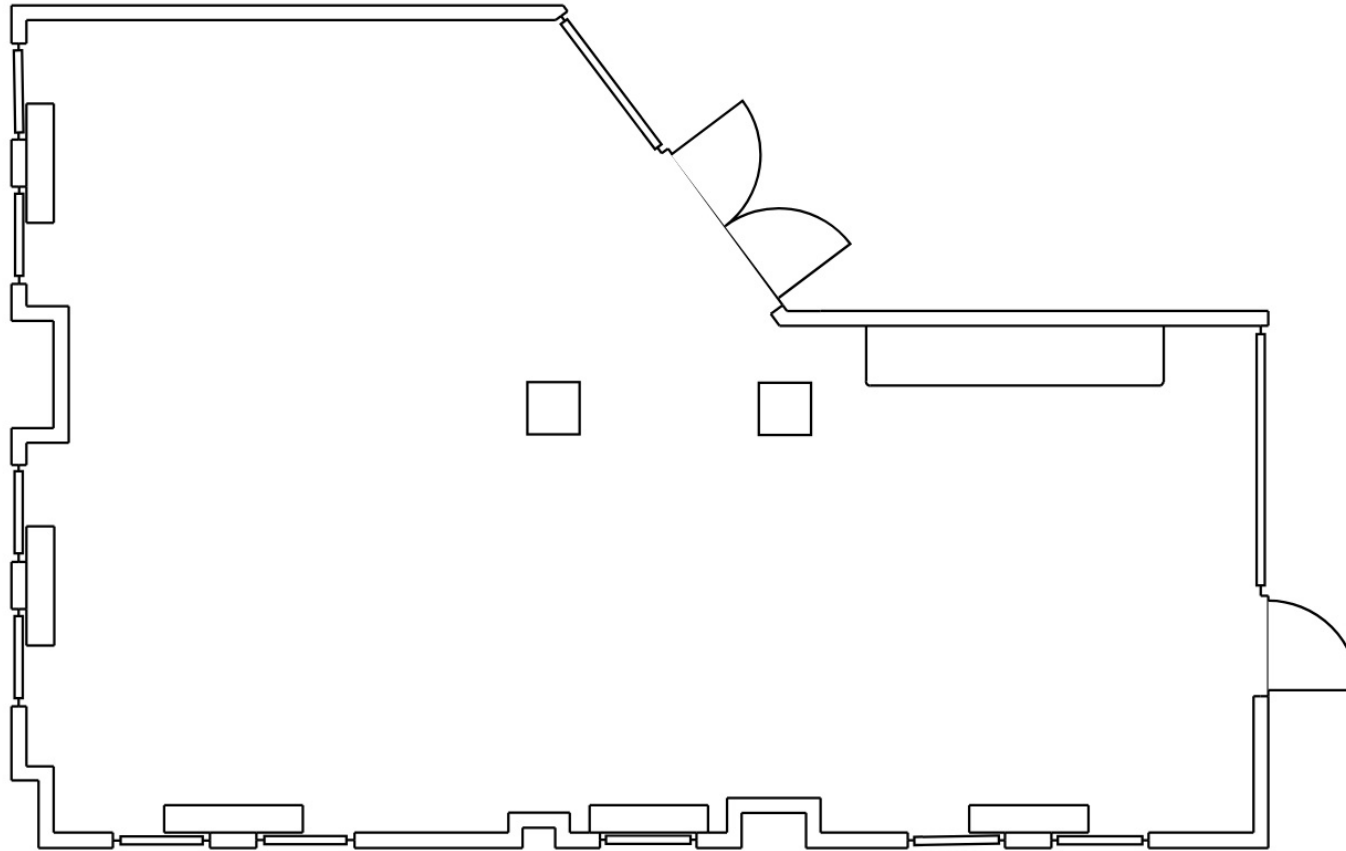

5 Feet

Standing Room: 65

Event Date:

Room 630

Event Name:

Facilities Setup Time:

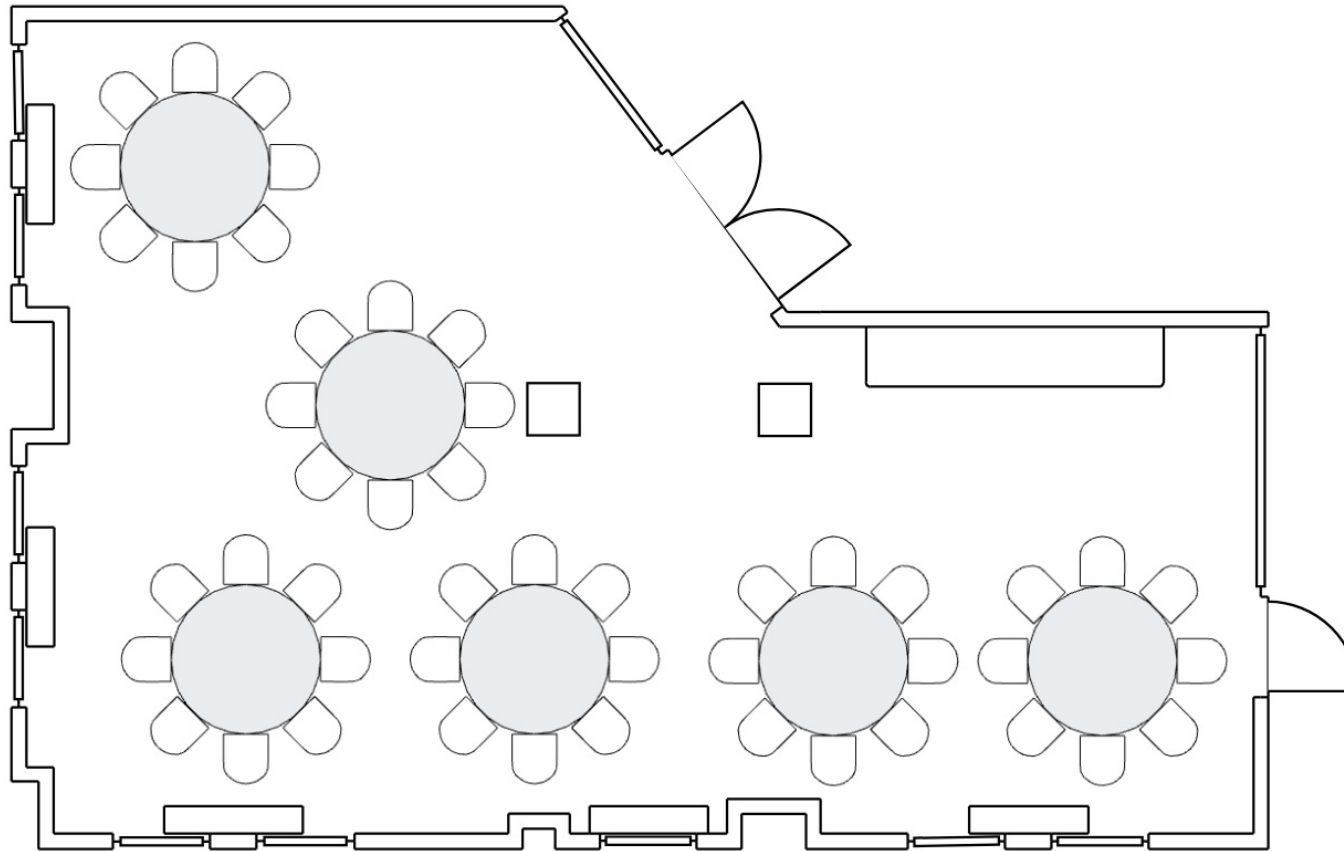

5 Feet

Max Rounds: 6 tables, 8 chairs each

Event Date:

Room 630

Event Name:

Facilities Setup Time:

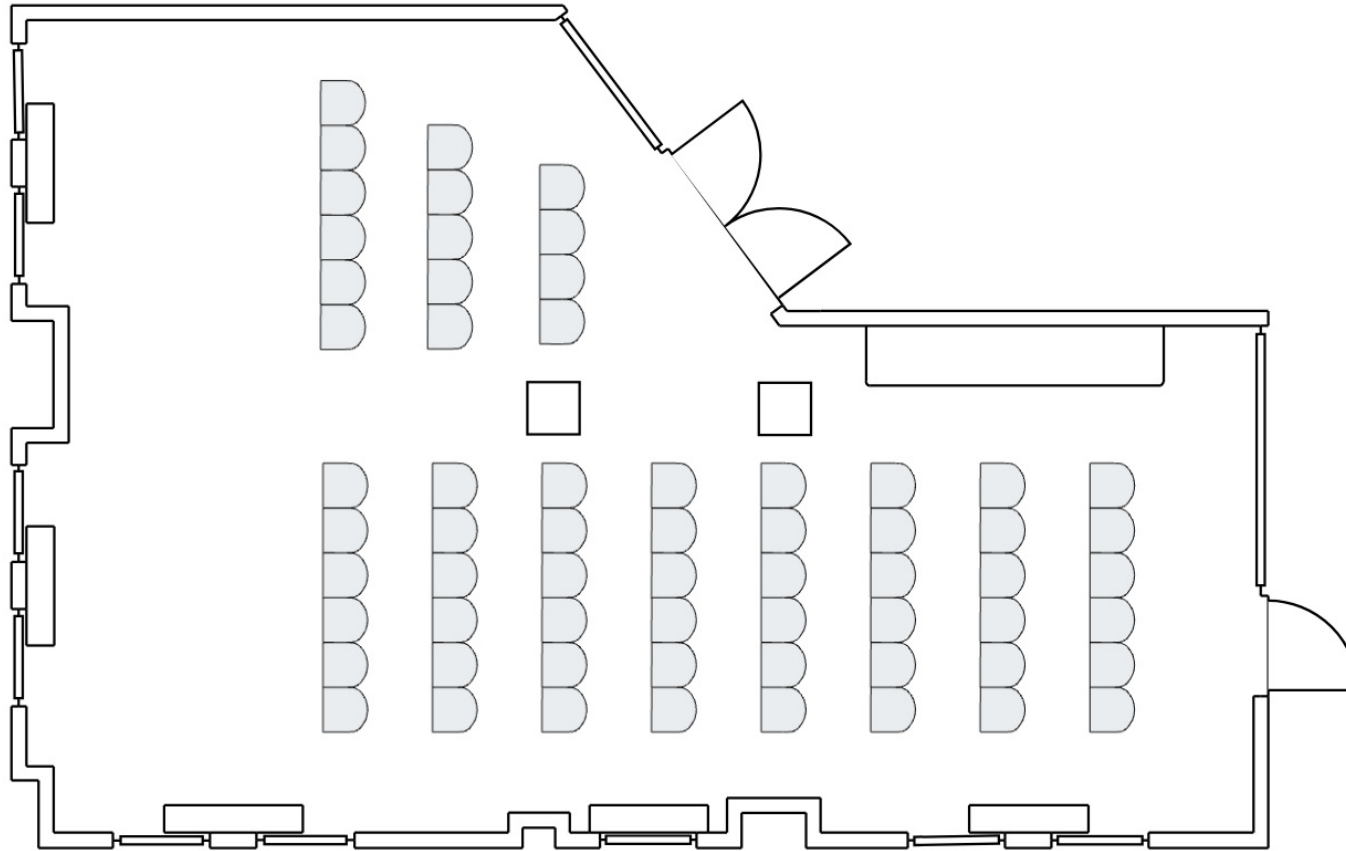

5 Feet

Max Lecture: 63 chairs

Event Date:

Event Name:

Facilities Setup Time:

Room 630

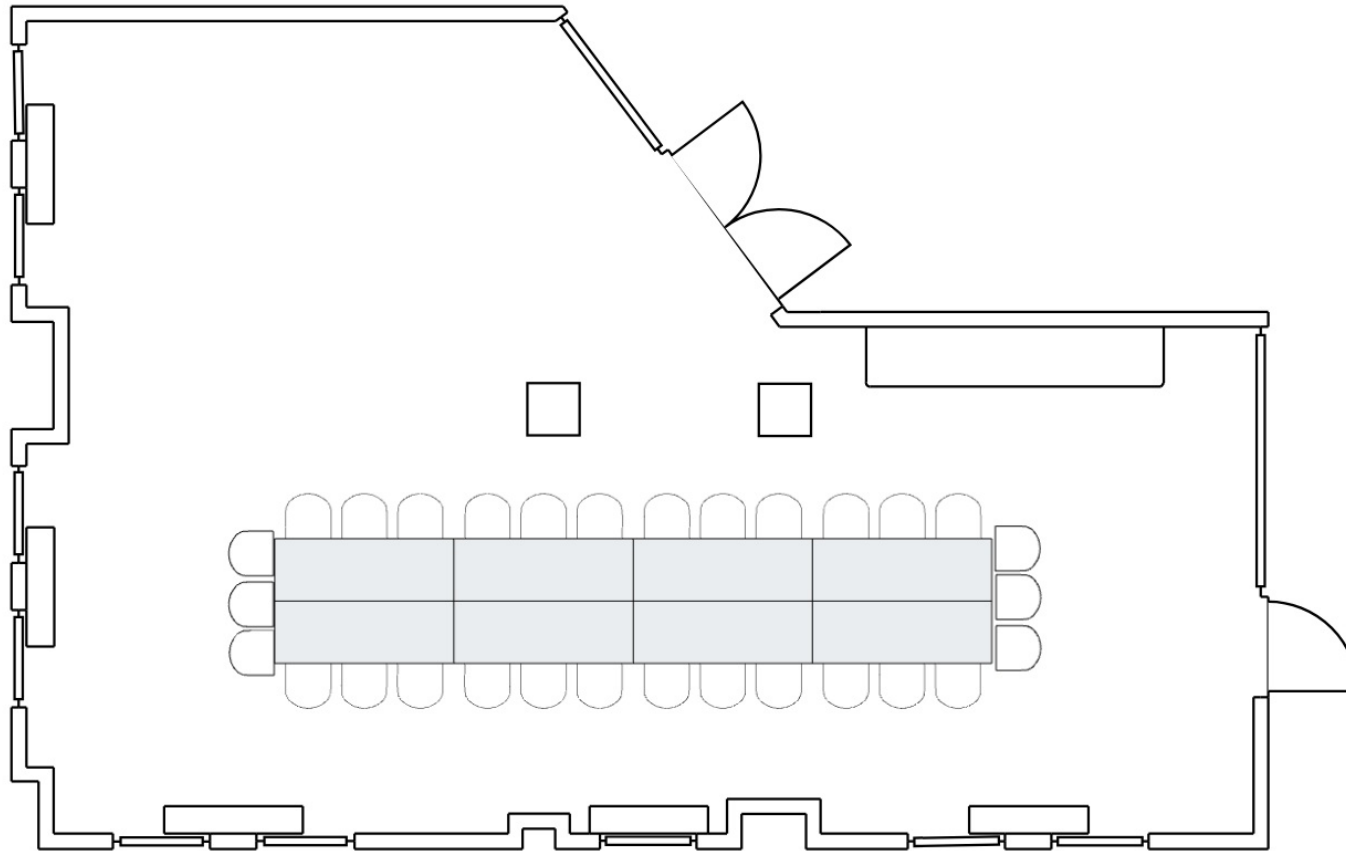

5 Feet

Max Conference: 8 tables, 30 chairs

Event Date:

Event Name:

Facilities Setup Time:

Room 630

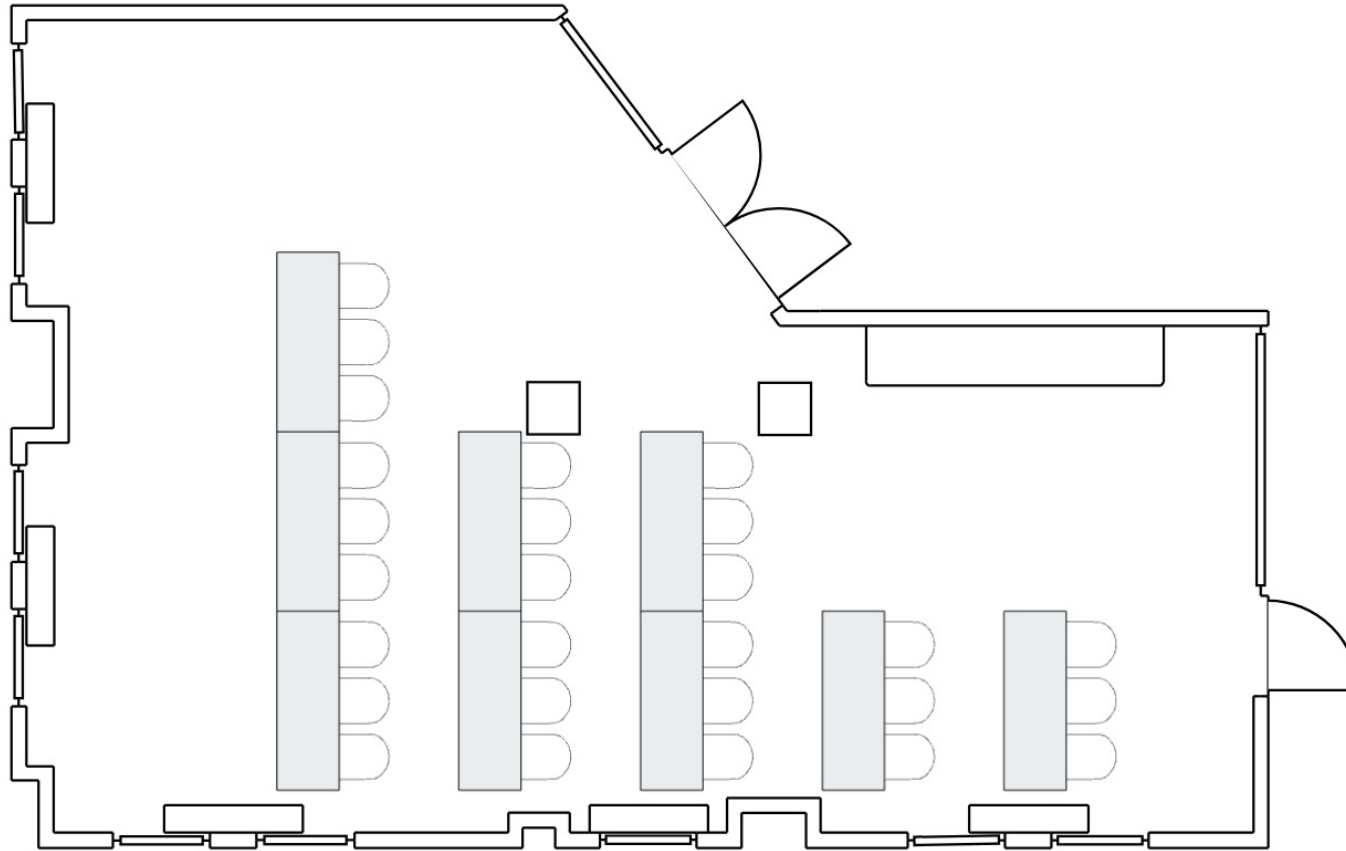

5 Feet

Max Classroom: 9 tables, 27 chairs

Event Date:

Room 630

Event Name:

Facilities Setup Time:

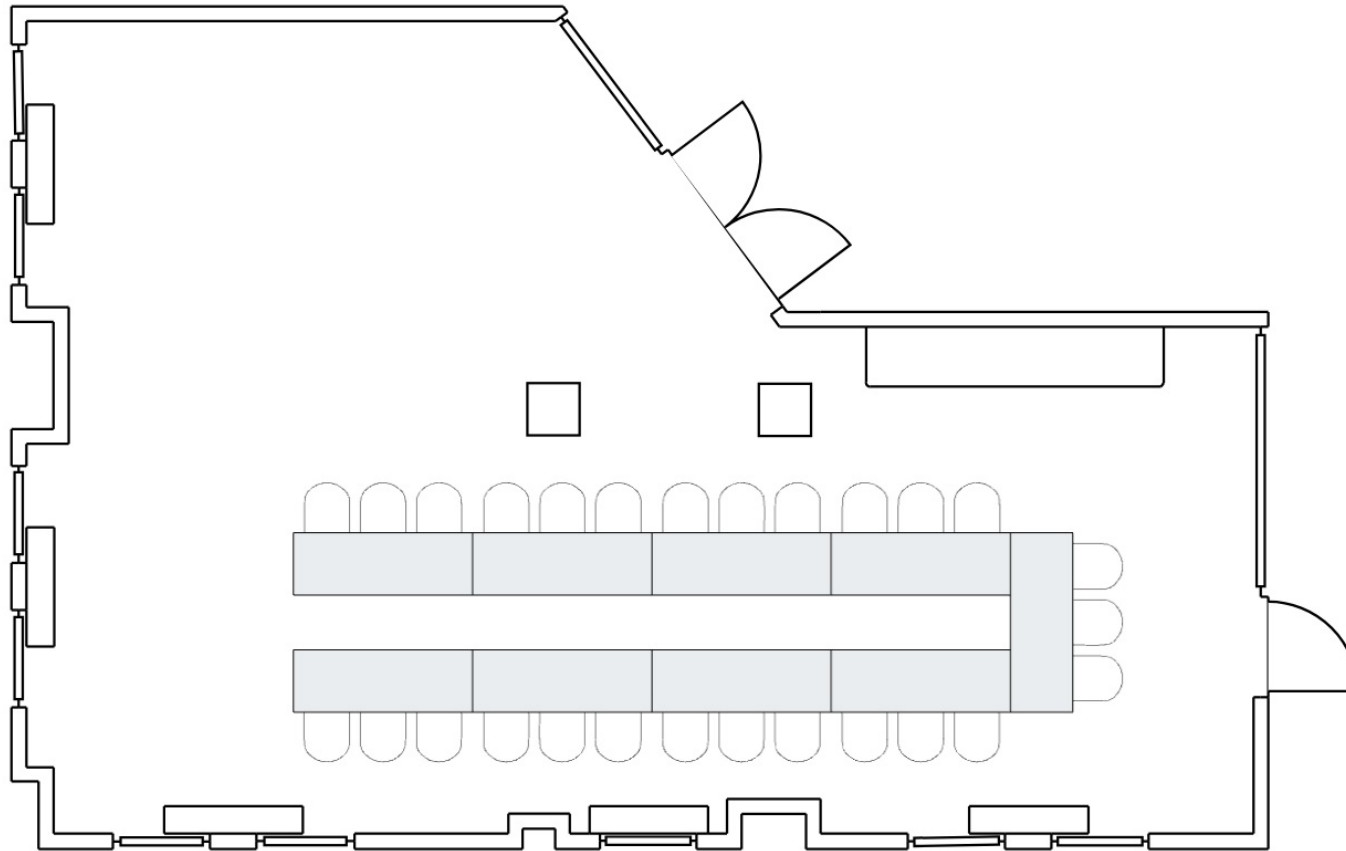

Max U-Shaped Conference: 9 tables, 27 chairs