

**Room 548**

Event Date:

Room 548

Event Name:

Facilities Setup Time:

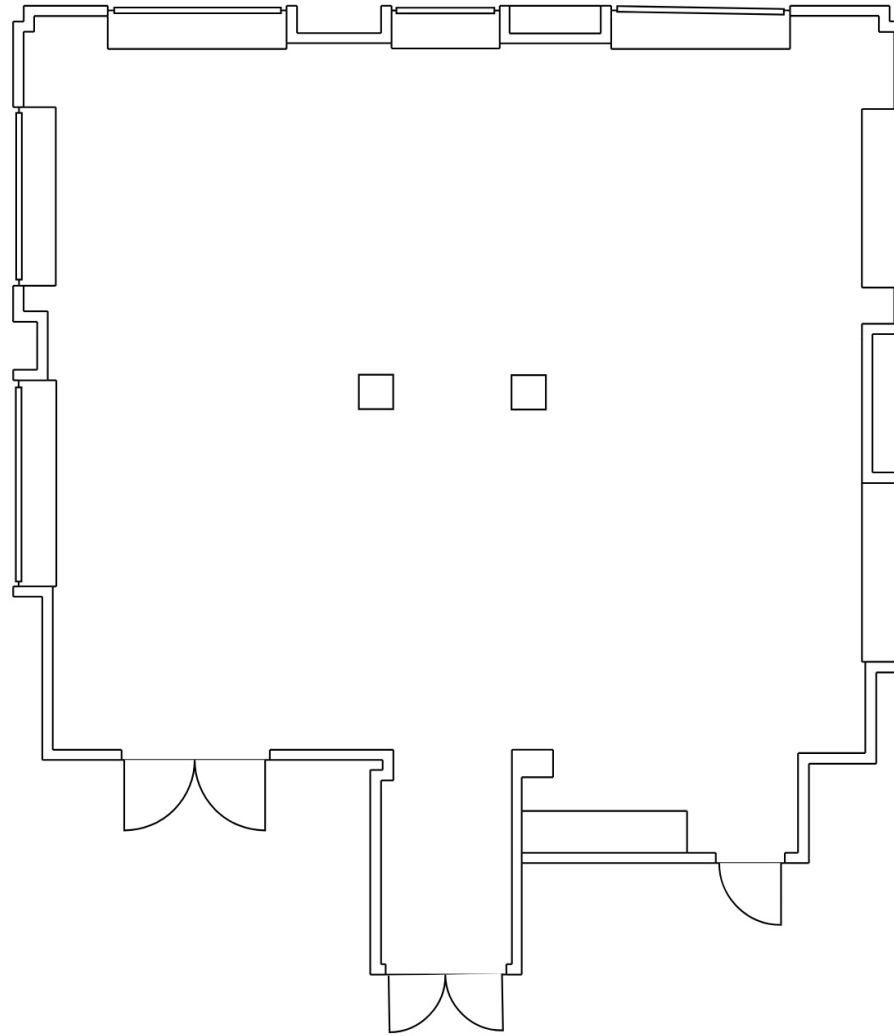

5 Feet

Event Date:

Event Name:

Facilities Setup Time:

Room 548

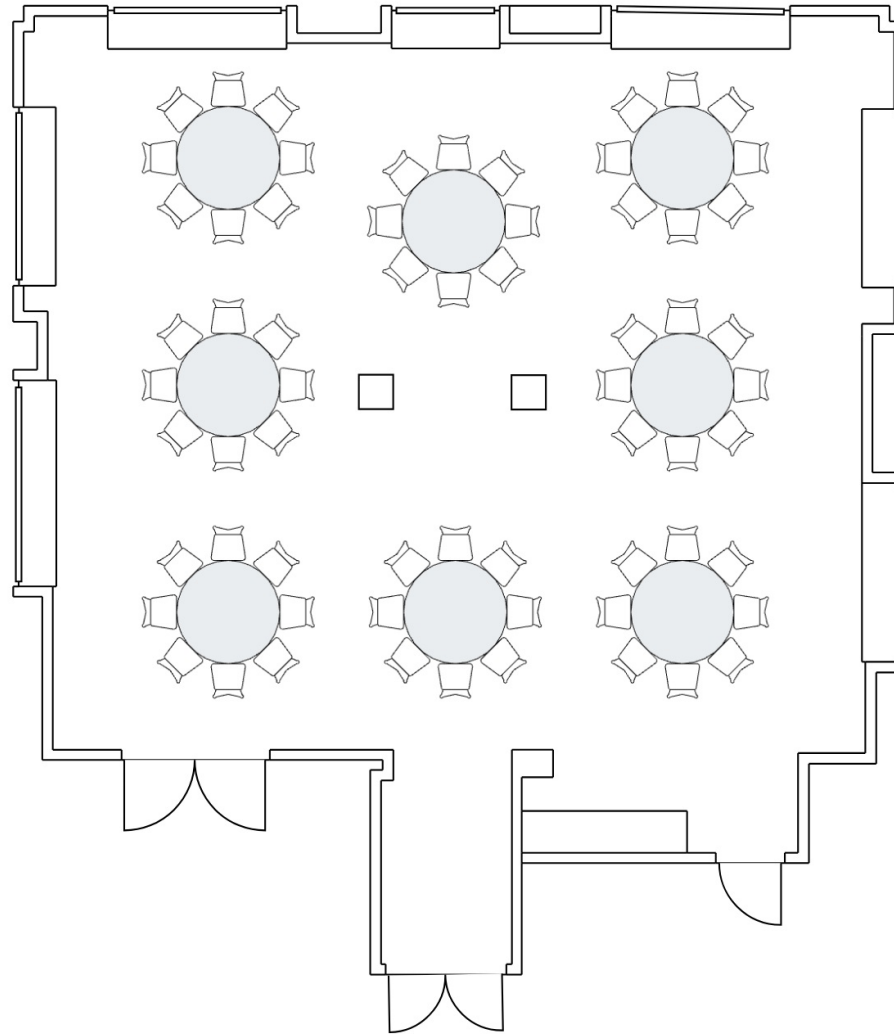

5 Feet

Max Rounds: 8 tables, 8 chairs each

Event Date:

Room 548

Event Name:

Facilities Setup Time:

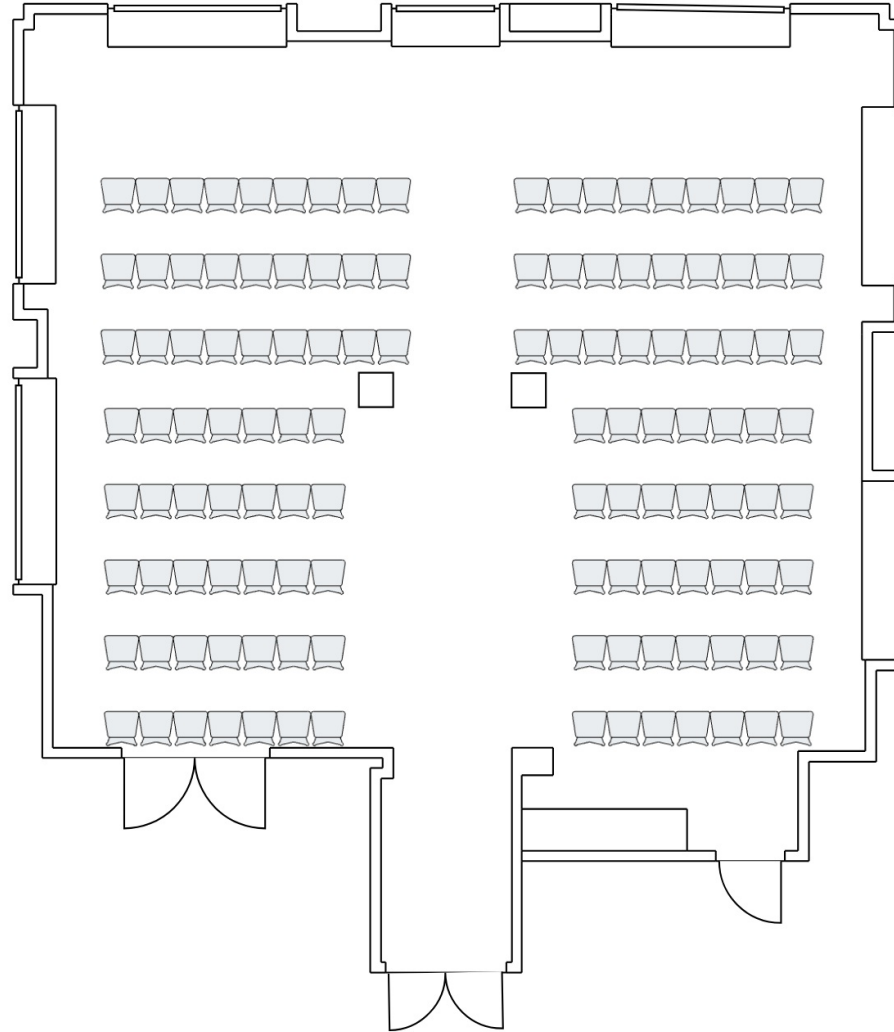

5 Feet

Max Lecture: 124 chairs

Event Date:

Event Name:

Facilities Setup Time:

Room 548

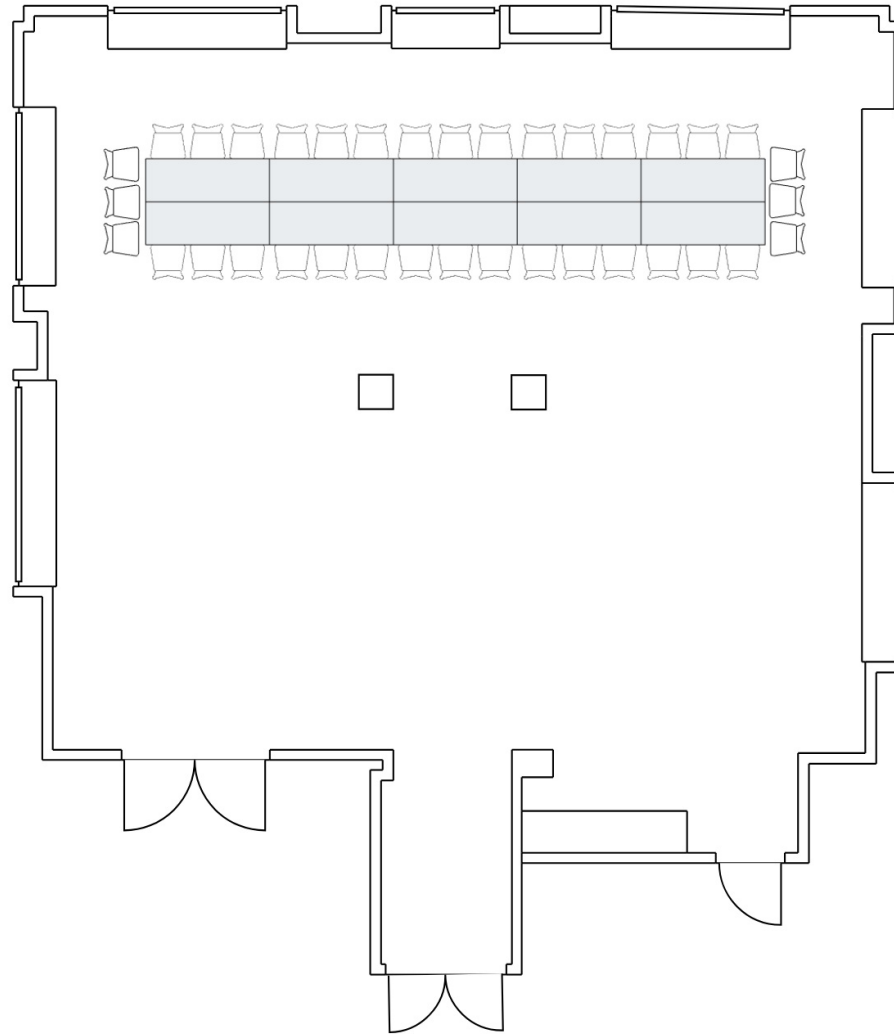

5 Feet

Max Conference: 10 tables, 36 chairs

Event Date:

Room 548

Event Name:

Facilities Setup Time:

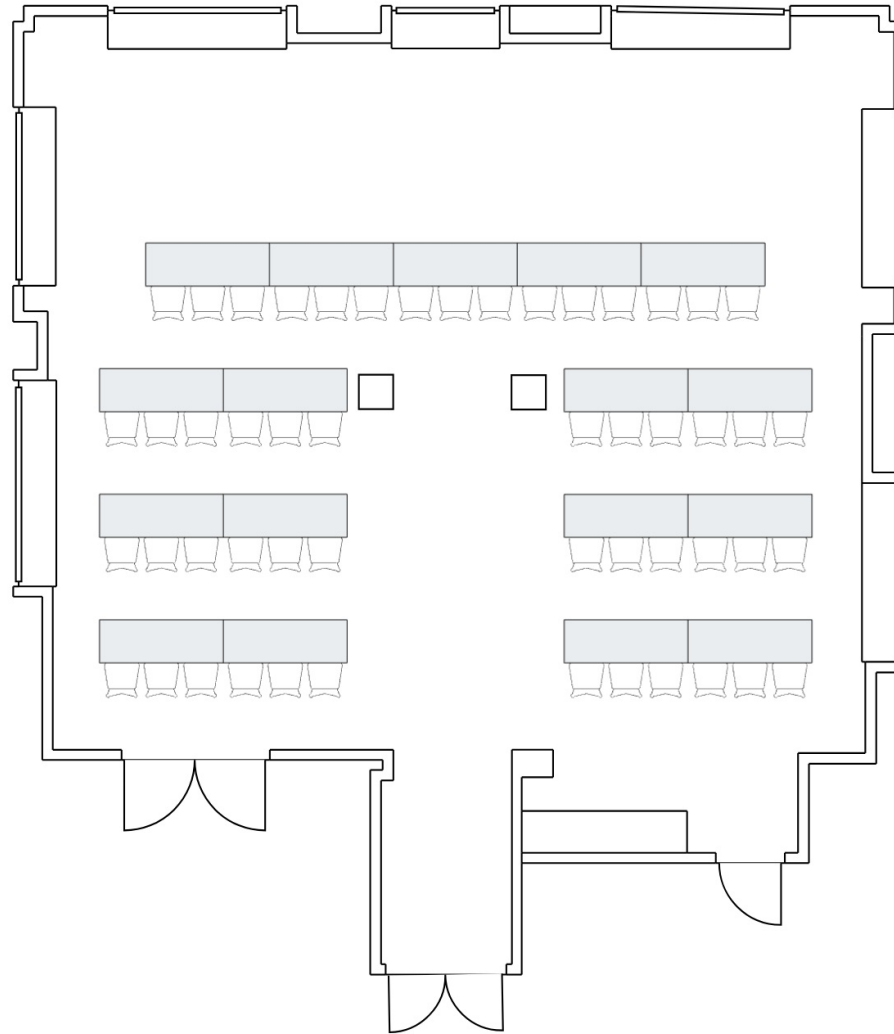

5 Feet

Max Classroom: 17 tables, 51 chairs

Event Date:

Room 548

Event Name:

Facilities Setup Time:

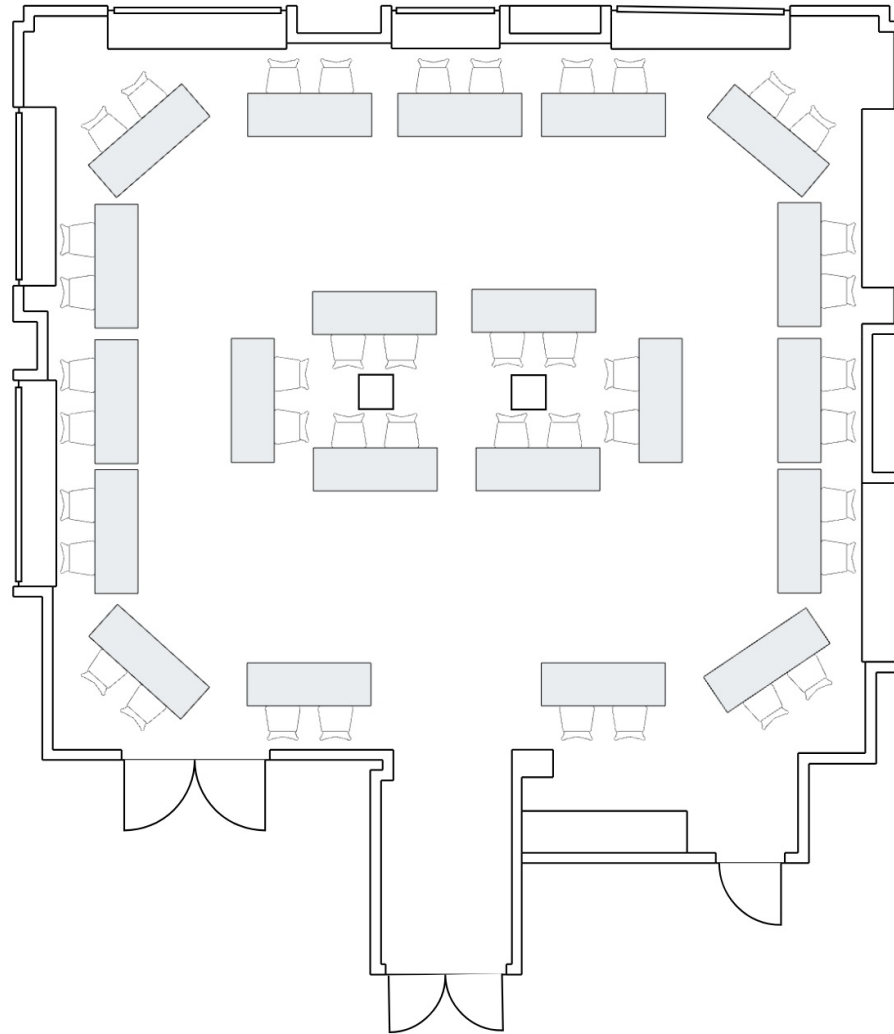

5 Feet

Max Fair: 21 tables, 42 chairs

Event Date:

Room 548

Event Name:

Facilities Setup Time:

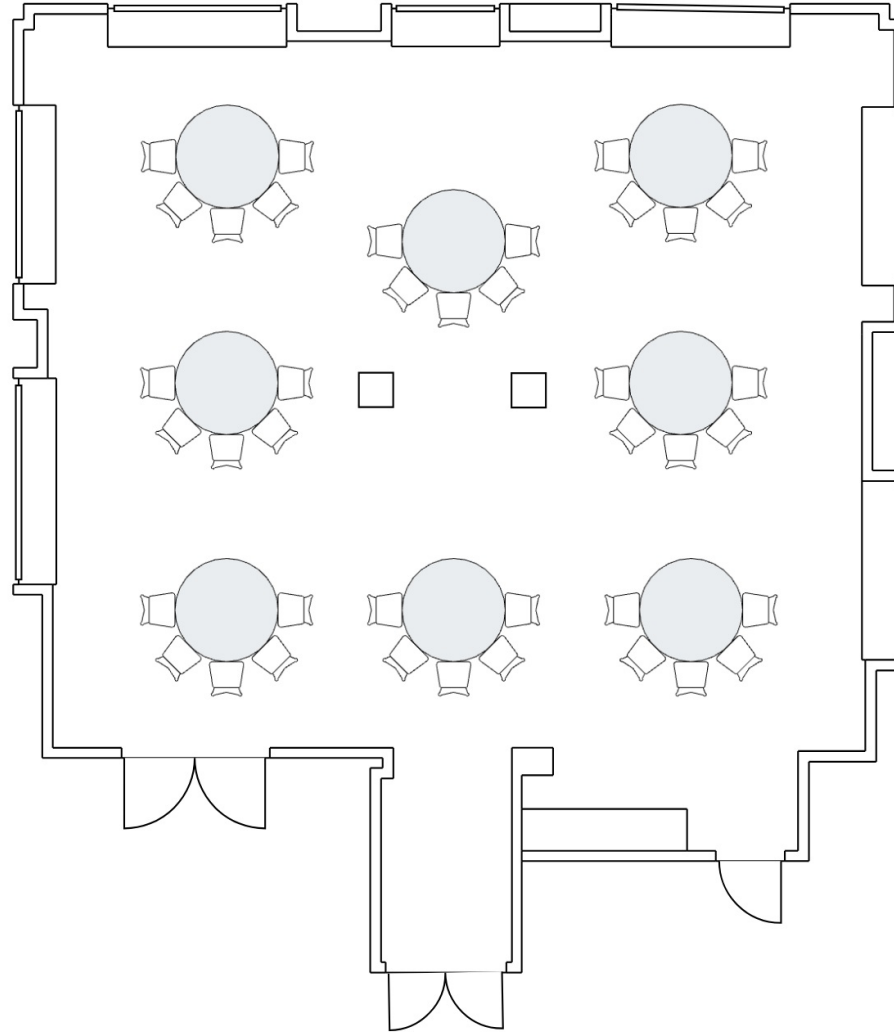

5 Feet

Max Crescent Rounds: 8 tables, 5 chairs each



Event Date:

Room 548

Event Name:

Facilities Setup Time:

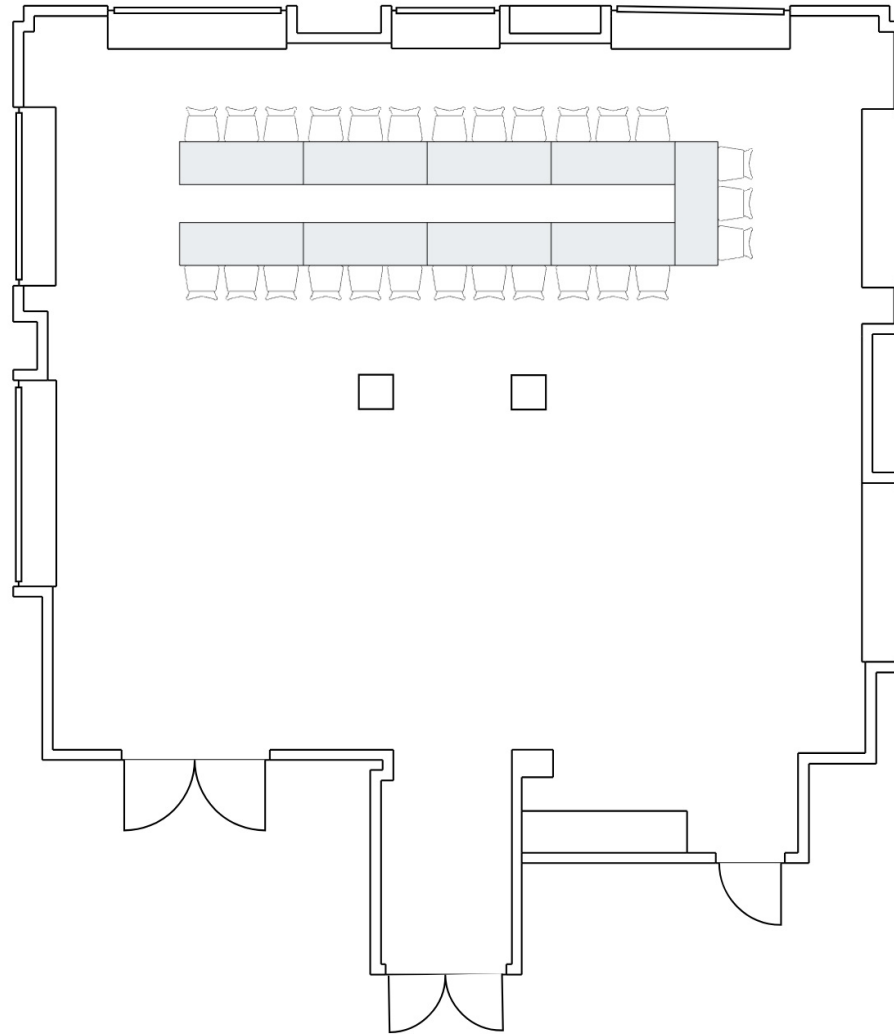

5 Feet

Max U-Shaped Conference: 9 tables, 27 chairs