DIVISION OF STUDENT AFFAIRS

August 2026

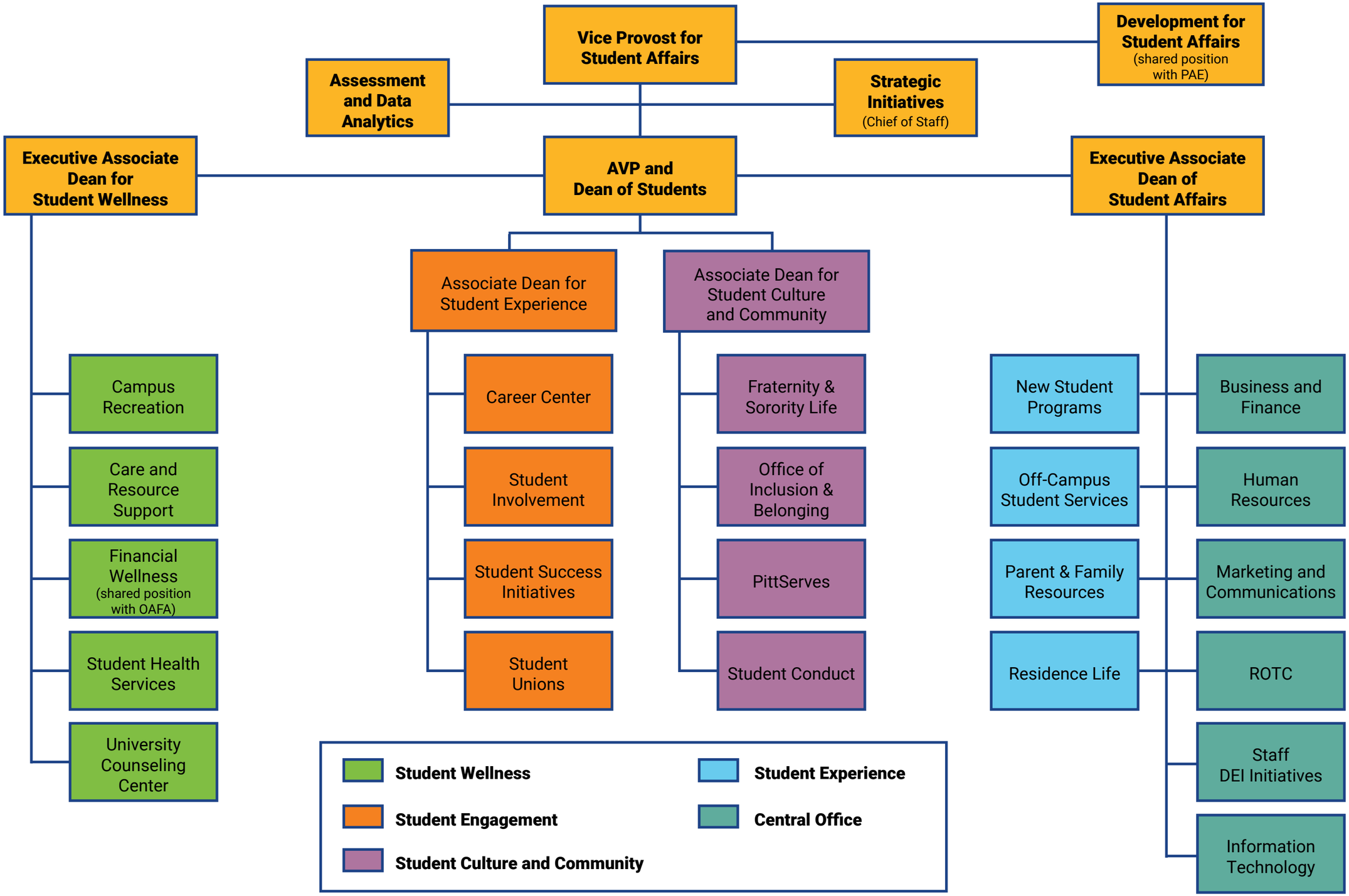

Pitt Student Affairs